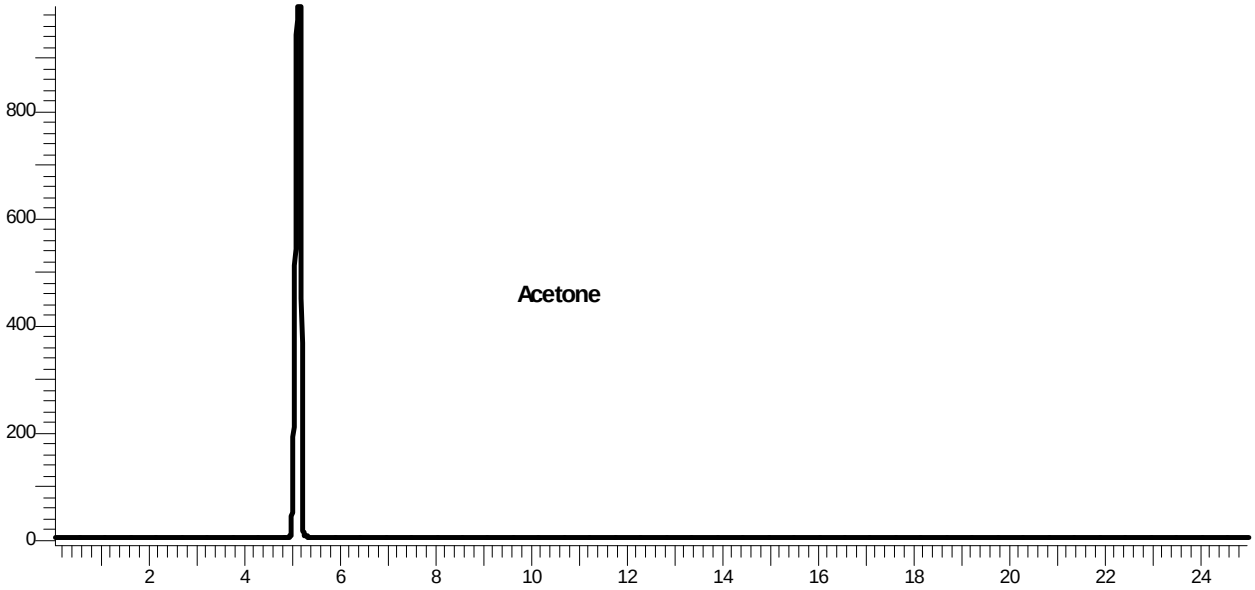
Acetone
0
200
400
600
800
2
4
6
8
10
12
14
16
18
20
22
24

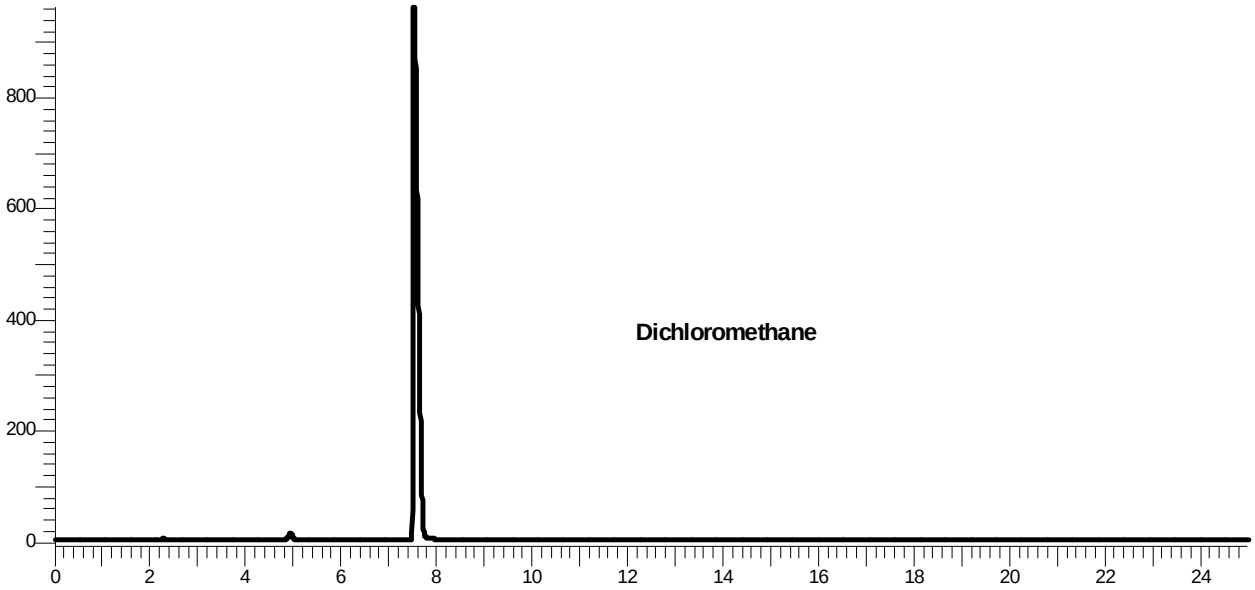
Dichloromethane
0
200
400
600
800
0
2
4
6
8
10
12
14
16
18
20
22
24

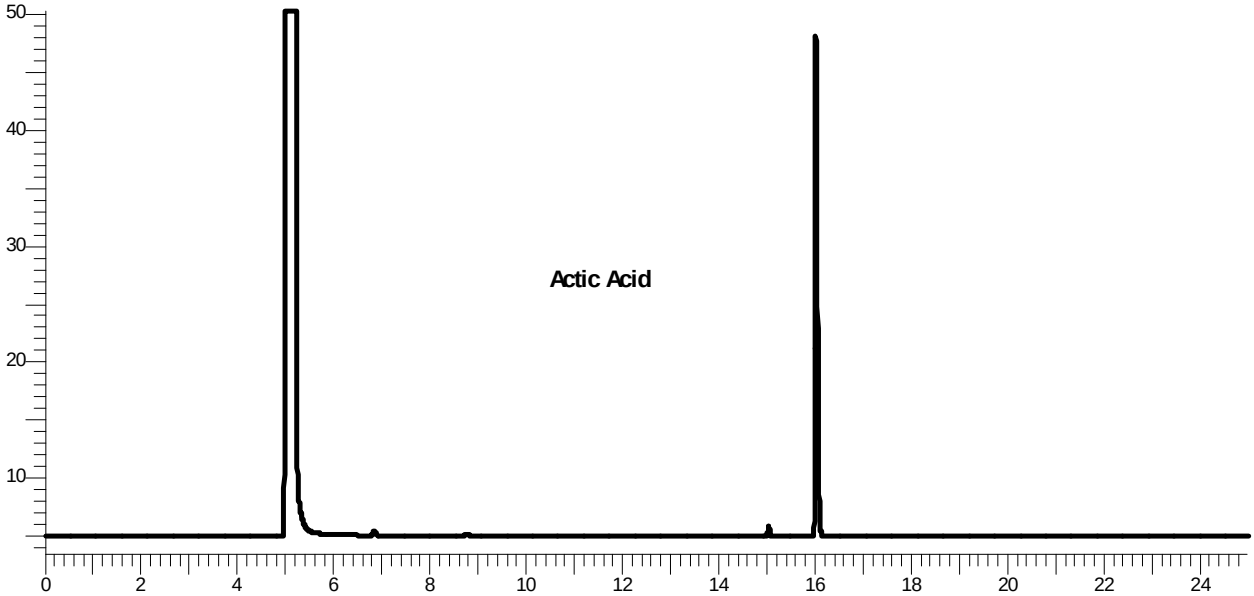
Actic Acid
10
20
30
40
50
0
2
4
6
8
10
12
14
16
18
20
22
24

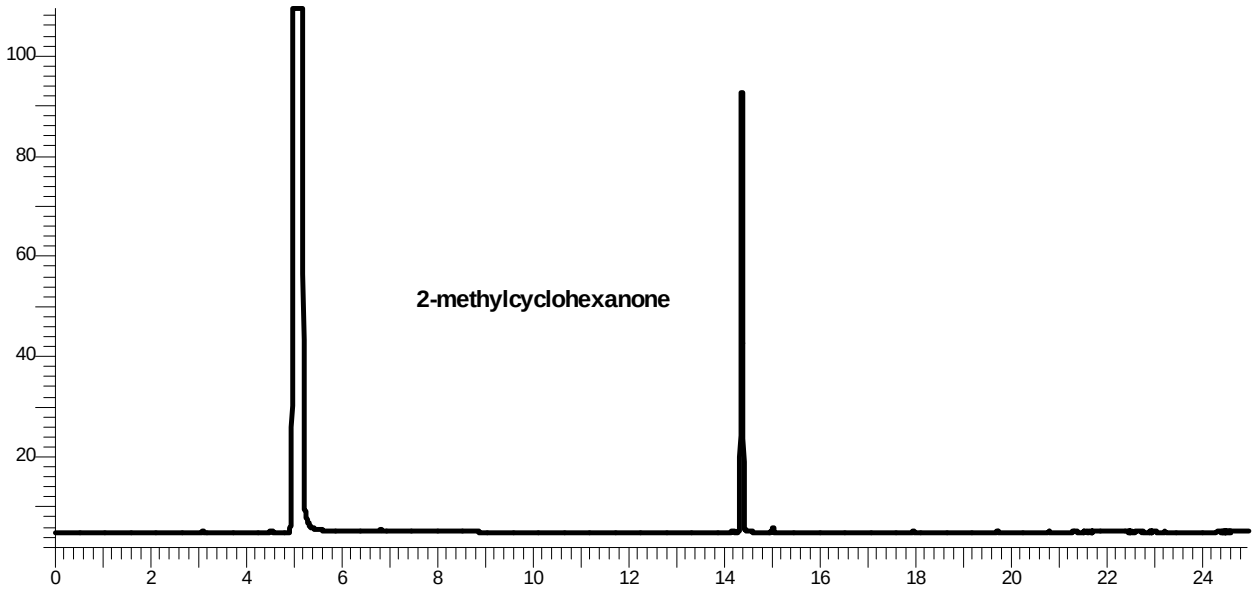
2-methylcyclohexanone
100
80
60
40
20
0
2
4
6
8
10
12
14
16
18
20
22
24

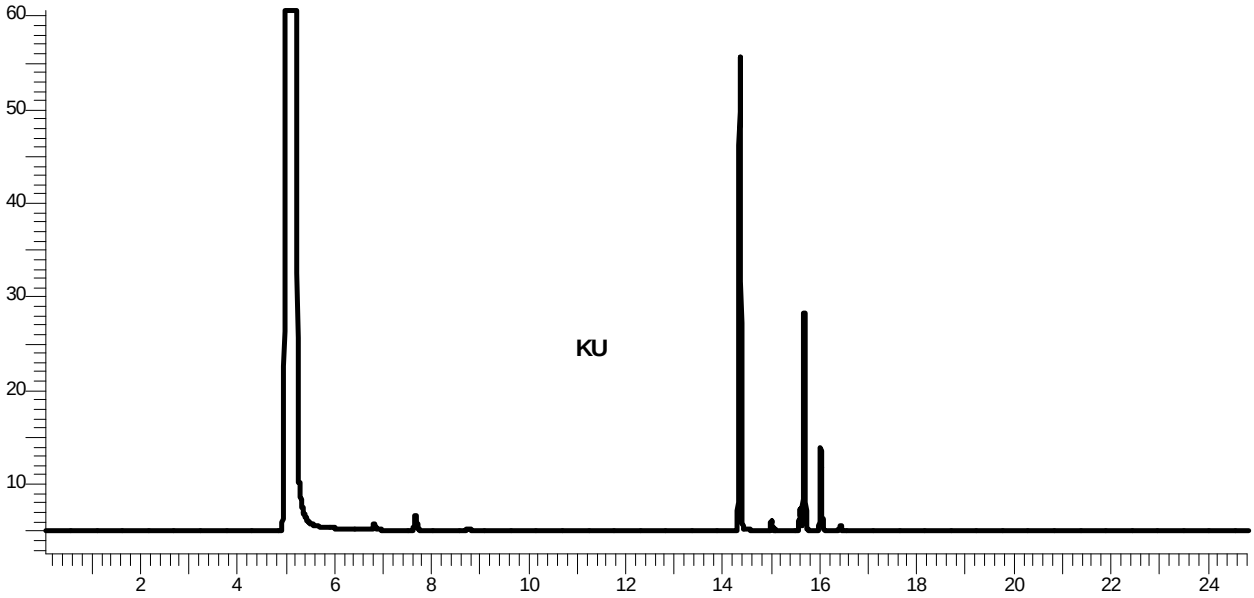
KU
60
50
40
30
20
10
2
4
6
8
10
12
14
16
18
20
22
24

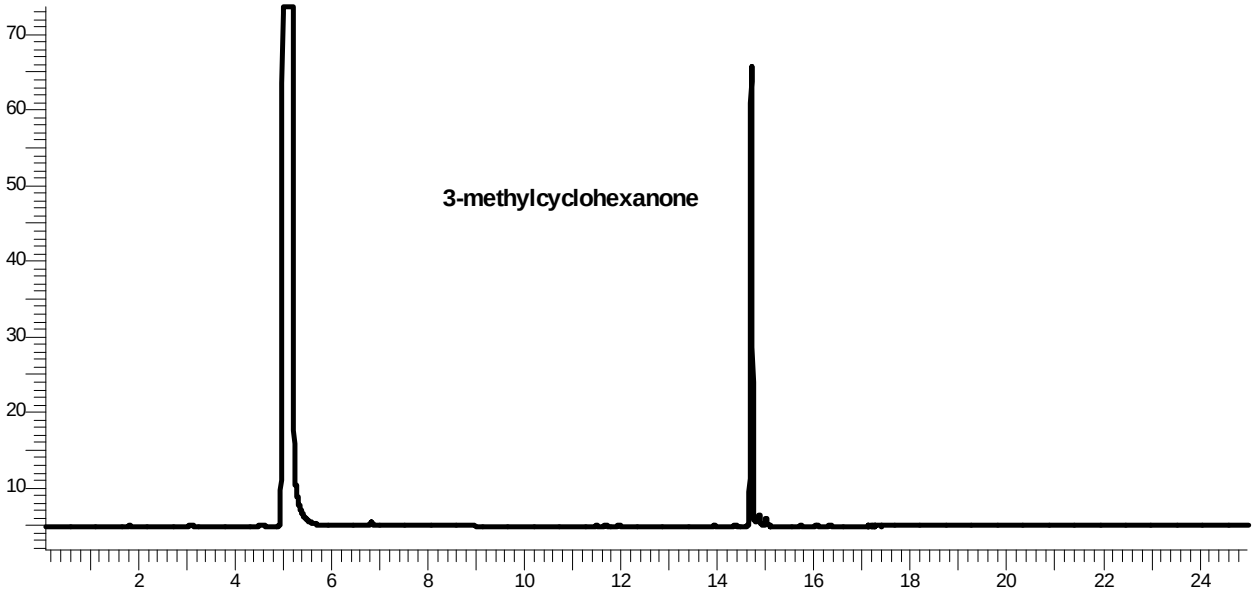
3-methylcyclohexanone
70
60
50
40
30
20
10
2
4
6
8
10
12
14
16
18
20
22
24

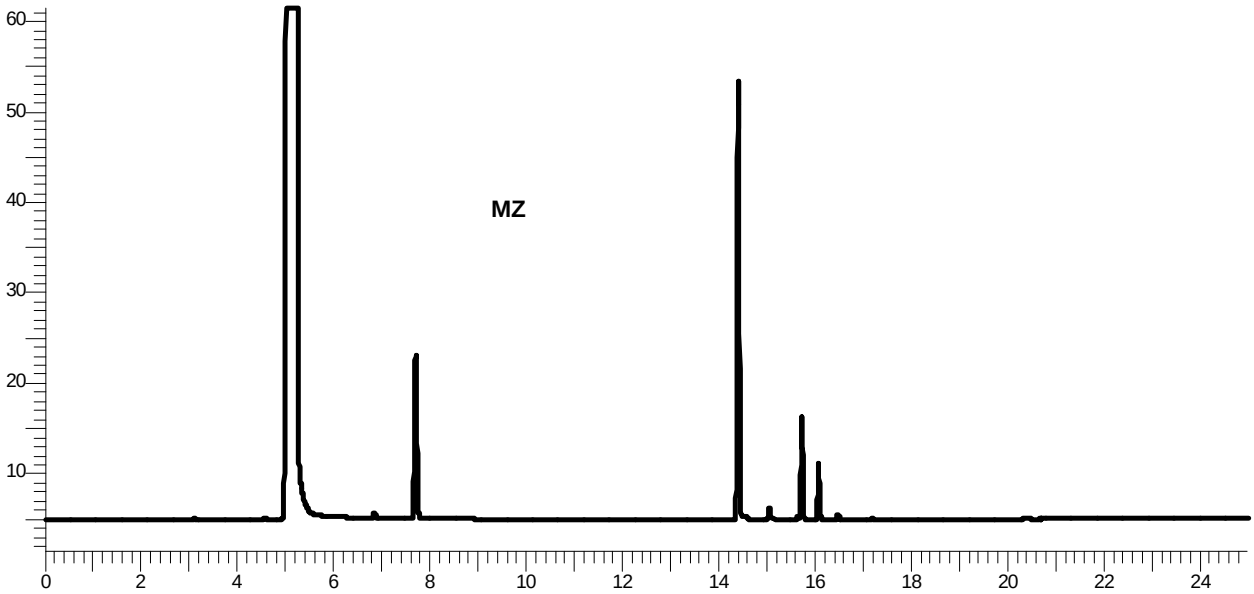
MZ
60
50
40
30
20
10
0
2
4
6
8
10
12
14
16
18
20
22
24

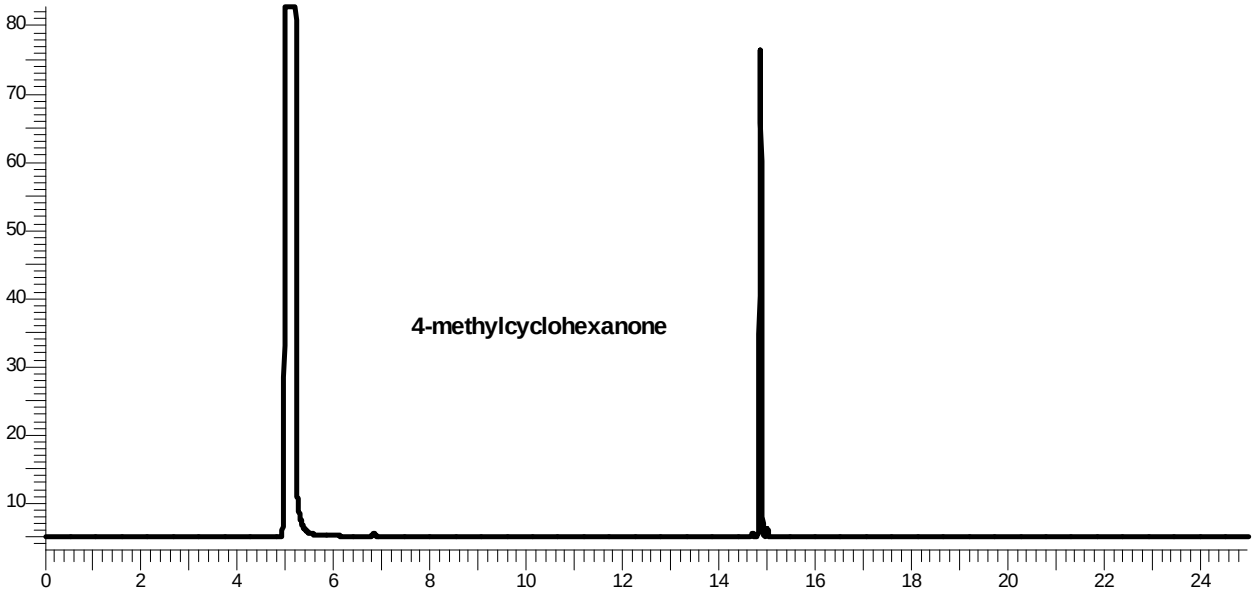
4-methylcyclohexanone

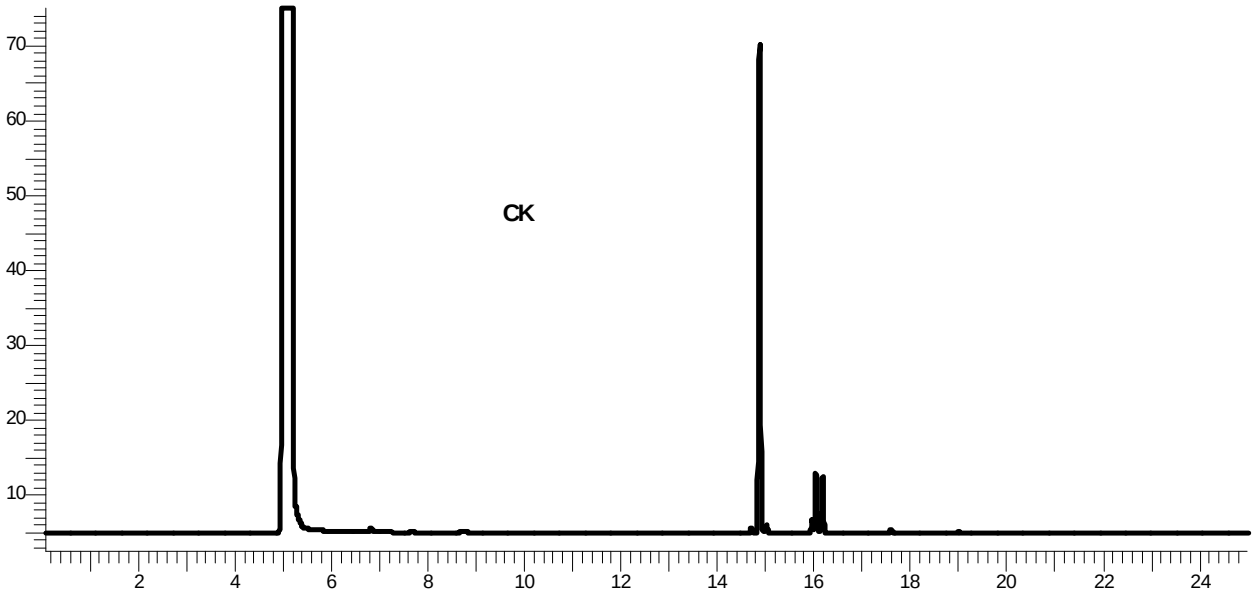
CK

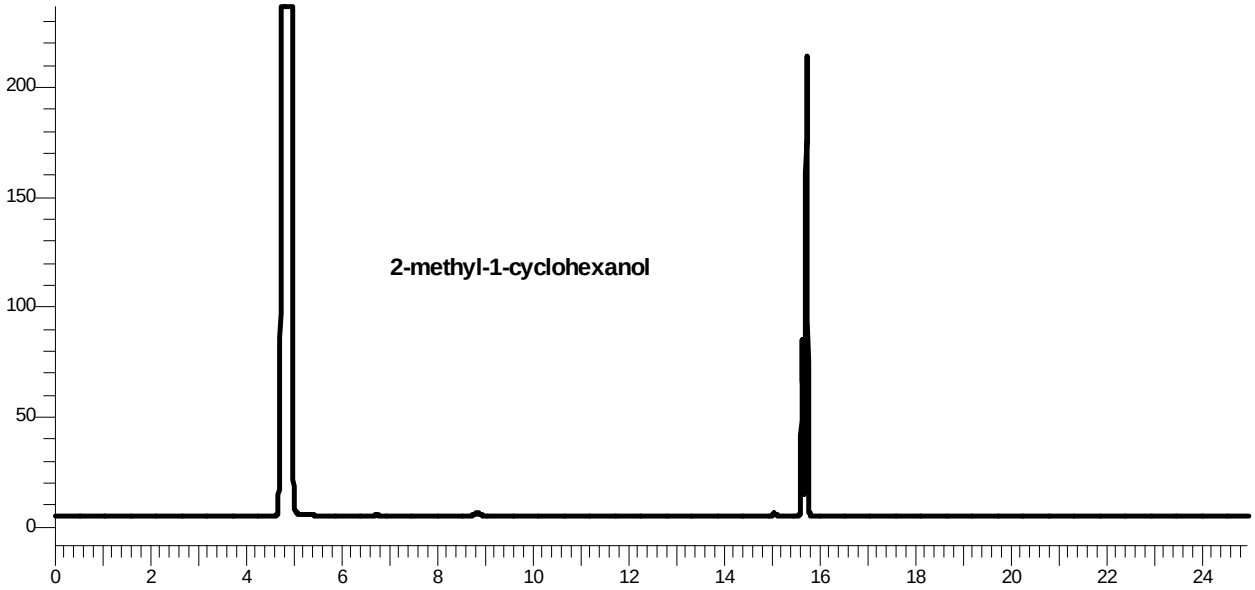
2-methyl-1-cyclohexanol
200
150
100
50
0
0 2 4 6 8 10 12 14 16 18 20 22 24

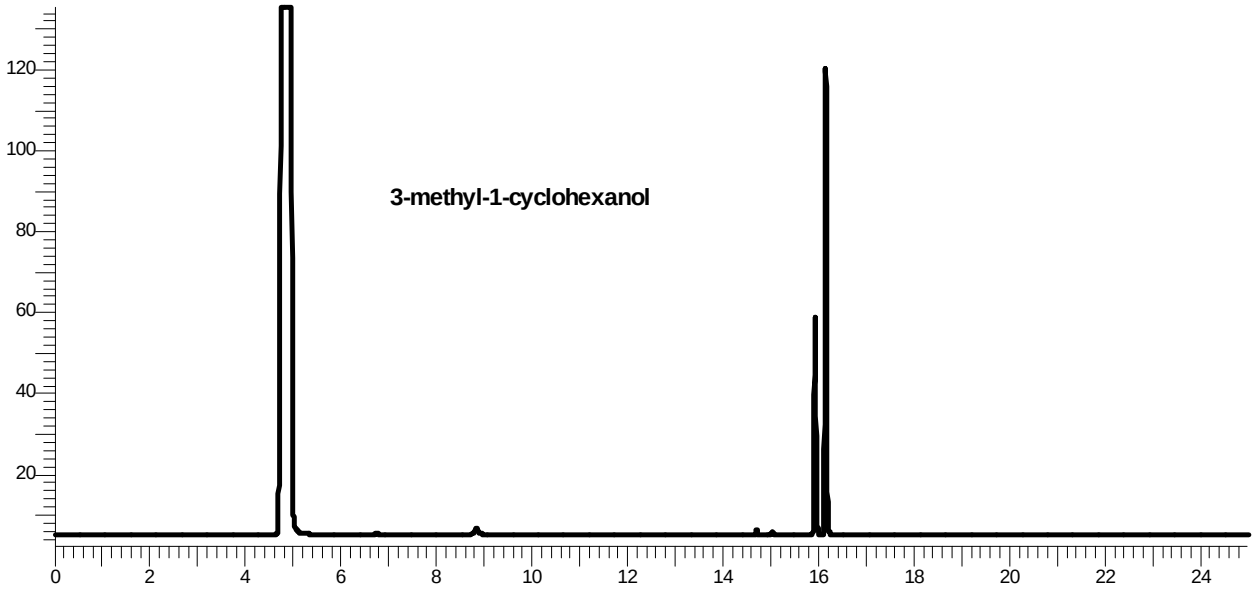
3-methyl-1-cyclohexanol
120
100
80
60
40
20
0 2 4 6 8 10 12 14 16 18 20 22 24

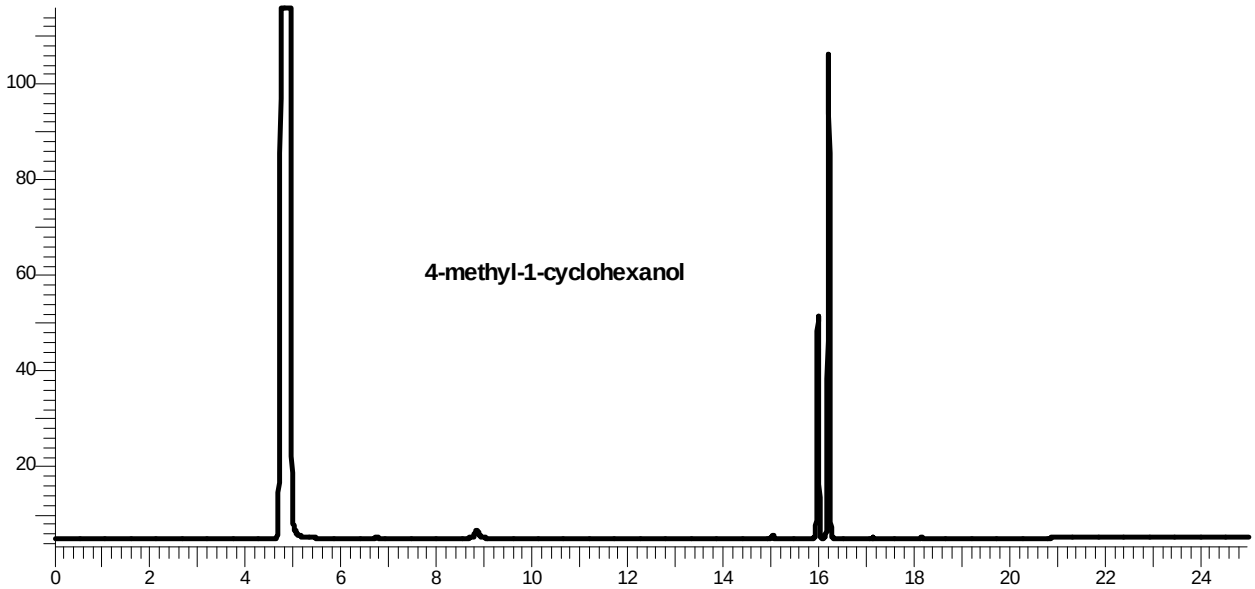
4-methyl-1-cyclohexanol
100
80
60
40
20
0 2 4 6 8 10 12 14 16 18 20 22 24

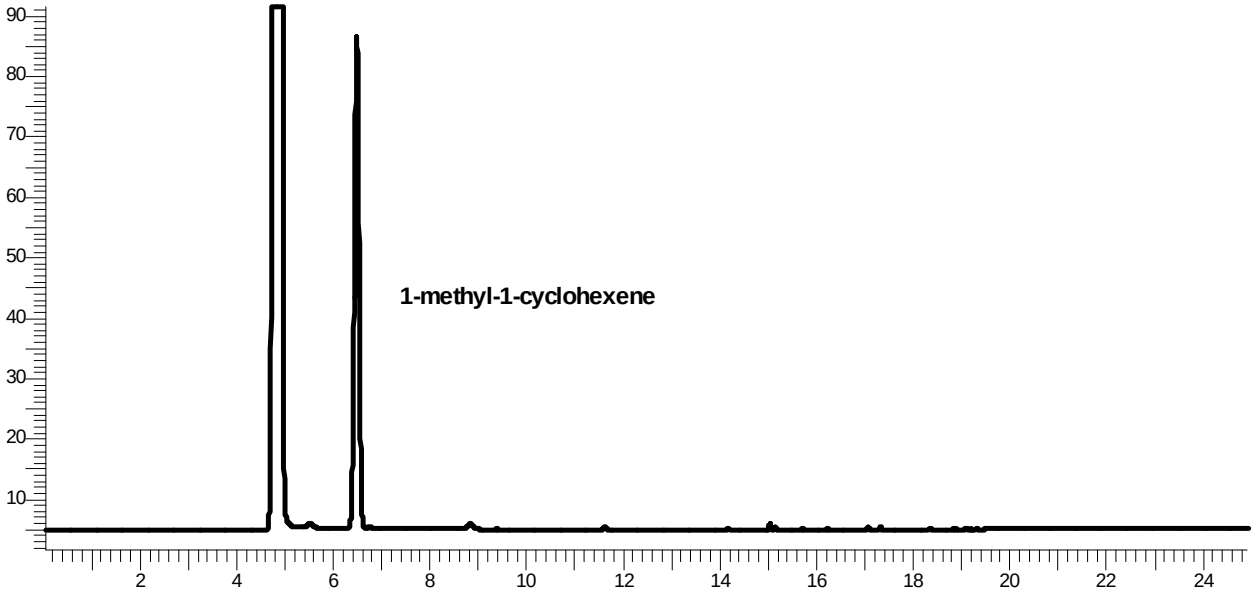
1-methyl-1-cyclohexene

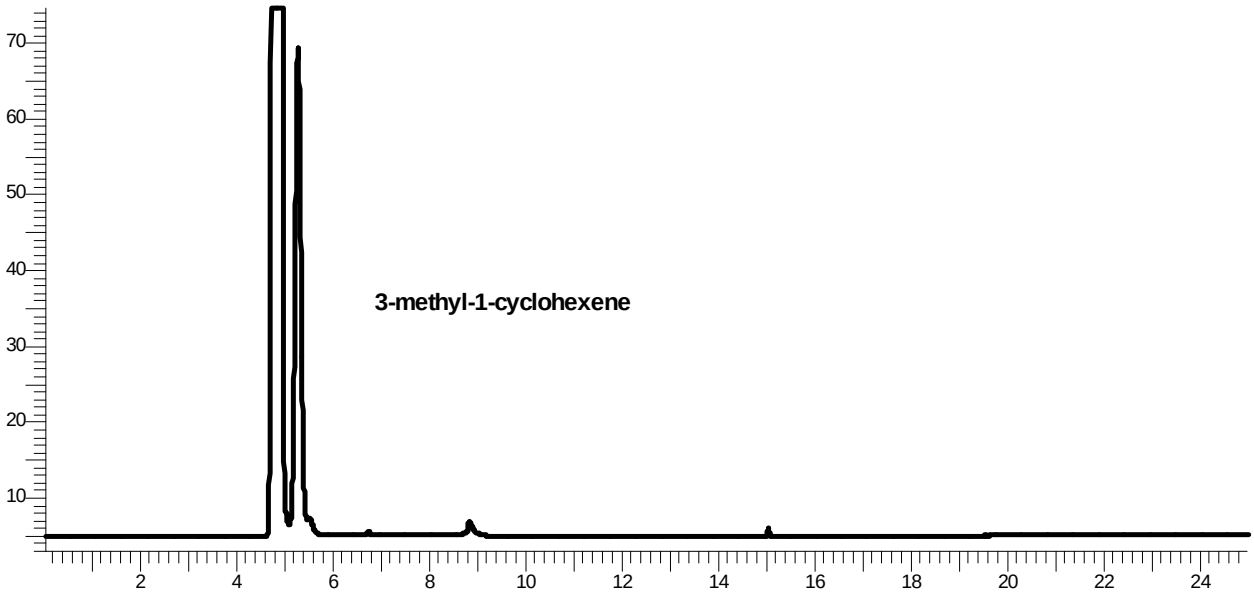
3-methyl-1-cyclohexene

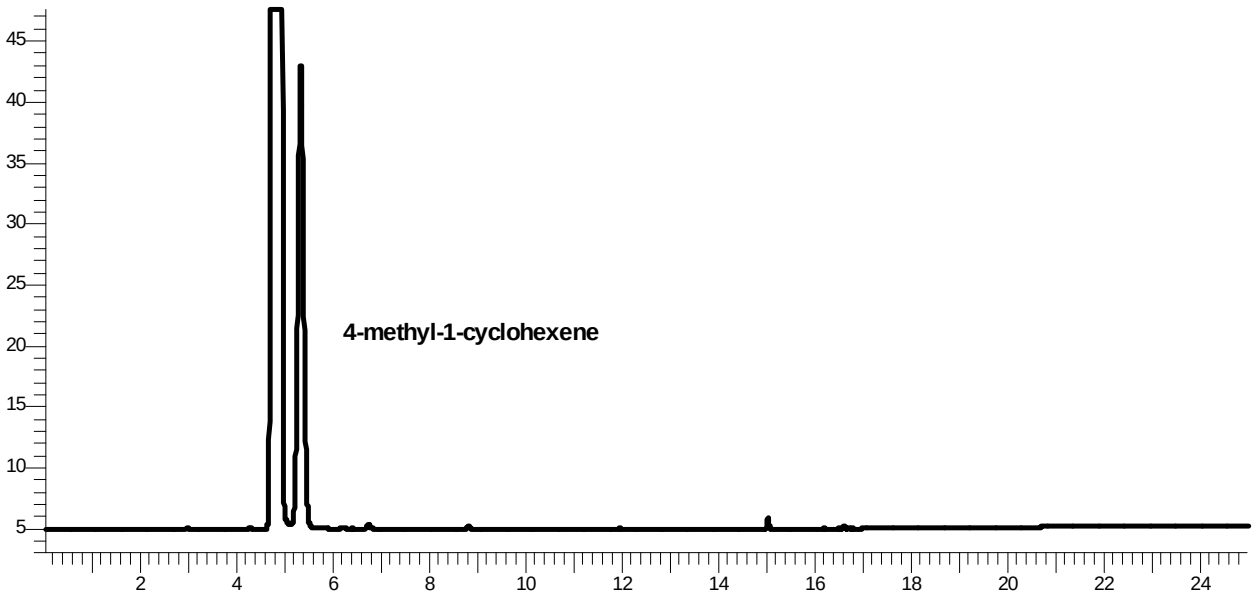
4-methyl-1-cyclohexene